

APPROVALS

KITITAS COUNTY DEPARTMENT OF PUBLIC WORKS
EXAMINED AND APPROVED THIS _____ DAY OF _____ A.D., 200__

DIRECTOR, DEPARTMENT OF PUBLIC WORKS

KITITAS COUNTY HEALTH DEPARTMENT
PRELIMINARY INSPECTION INDICATED SOIL CONDITIONS MAY ALLOW USE OF SEPTIC TANKS AS A TEMPORARY MEANS OF SEWAGE DISPOSAL FOR SOME BUT NOT NECESSARILY ALL BUILDING SITES WITHIN THIS SHORT PLAT. PROSPECTIVE PURCHASERS OF LOTS ARE URGED TO MAKE INQUIRIES AT THE COUNTY HEALTH DEPARTMENT ABOUT ISSUANCE OF SEPTIC TANK PERMITS FOR LOTS.

DATED THIS _____ DAY OF _____ A.D., 200__

KITITAS COUNTY HEALTH OFFICER

CERTIFICATE OF COUNTY PLANNING DIRECTOR
I HEREBY CERTIFY THAT THE DCCDLC SHORT PLAT HAS BEEN EXAMINED BY ME AND FIND THAT IT CONFORMS TO THE COMPREHENSIVE PLAN OF THE KITITAS COUNTY PLANNING COMMISSION.

DATED THIS _____ DAY OF _____ A.D., 200__

KITITAS COUNTY PLANNING DIRECTOR

CERTIFICATE OF KITITAS COUNTY TREASURER
I HEREBY CERTIFY THAT THE TAXES AND ASSESSMENTS ARE PAID FOR THE PRECEDING YEARS AND FOR THIS YEAR IN WHICH THE PLAT IS NOW TO BE FILED. PARCEL NO. 1618-23000-0013

DATED THIS _____ DAY OF _____ A.D., 200__

KITITAS COUNTY TREASURER

NAME AND ADDRESS - ORIGINAL TRACT OWNERS

NAME: DCCDLC LLC
ADDRESS: 350 TUCKER LANE ELLENSBURG, WA 98926
PHONE: (509) 962-8478

EXISTING ZONE: AG-3
SOURCE OF WATER: INDIVIDUAL WELLS
SEWER SYSTEM: SEPTIC TANKS
WIDTH AND TYPE OF ACCESS: COUNTY ROAD R/W

NO. OF SHORT PLATTED LOTS: FOUR (4)
SCALE: 1" = 100'

SUBMITTED ON: _____
AUTOMATIC APPROVAL DATE: _____
RETURNED FOR CAUSE ON: _____

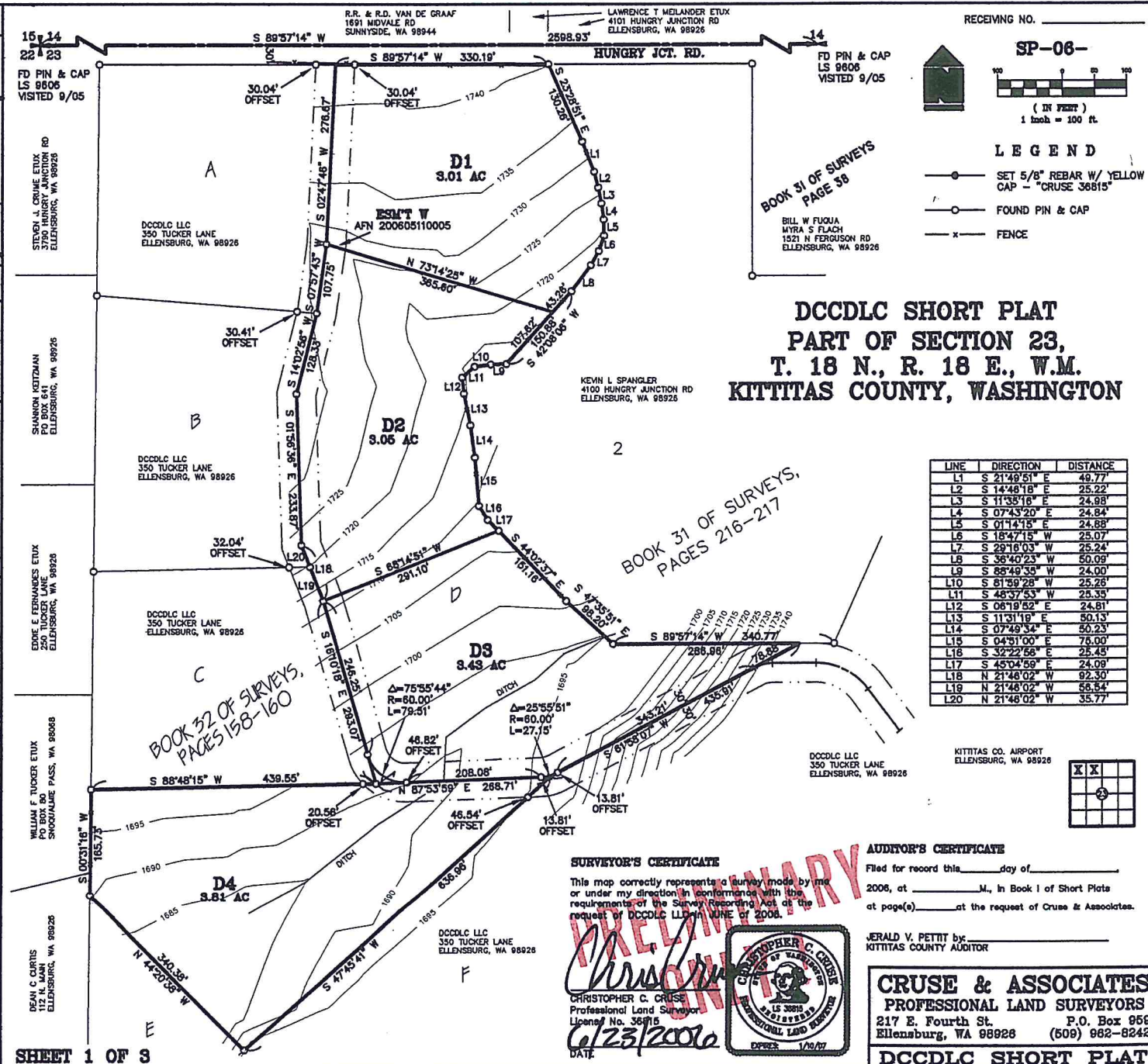

RECEIVING NO. _____

SP-06-

(IN FEET)
1 inch = 100 ft.

LEGEND

- SET 5/8" REBAR W/ YELLOW CAP - "CRUSE 36815"
- FOUND PIN & CAP
- x— FENCE

BOOK 31 OF SURVEYS
PAGE 38

BILL W FLOUA
MYRA S FLACH
1521 N FERGUSON RD
ELLENSBURG, WA 98928

DCCDLC SHORT PLAT PART OF SECTION 23, T. 18 N., R. 18 E., W.M. KITITAS COUNTY, WASHINGTON

BOOK 31 OF SURVEYS,
PAGES 216-217

BOOK 32 OF SURVEYS,
PAGES 158-160

SURVEYOR'S CERTIFICATE

This map correctly represents a survey made by me or under my direction in conformance with the requirements of the Survey Recording Act at the request of DCCDLC LLC in JUNE of 2008.

Christopher C. Cruse
CHRISTOPHER C. CRUSE
Professional Land Surveyor
License No. 36815
DATE: 6/23/2008

AUDITOR'S CERTIFICATE

Filed for record this _____ day of _____ 2008, at _____ N., in Book 1 of Short Plats at page(s) _____ at the request of Cruse & Associates.

HERALD V. PETTIT by _____
KITITAS COUNTY AUDITOR

CRUSE & ASSOCIATES
PROFESSIONAL LAND SURVEYORS
217 E. Fourth St. P.O. Box 959
Ellensburg, WA 98928 (509) 962-8242

DCCDLC SHORT PLAT